



EARLY CHILDHOOD PROFESSIONAL IDENTITY



ARIZONA
EARLY CHILDHOOD
Career and Professional Development Network



**YOUR
PROFESSIONAL
IDENTITY**

**Professional
Development
Report**

**Career
Lattice
Level**

**Participant Professional
Goals (Plan)**



Current Professional Identity Documents



Professional Development & Education Report



REGISTRY PARTICIPANT EDUCATION AND PROFESSIONAL DEVELOPMENT REPORT 09/18/2018

Participant Name: Kukla, Shanna
Registry Participant ID: 100010958
Employer Name:
Employer Registry ID: 000000000
Participant Role:
Registry Career Lattice Level: G3
Administrative Level: Instructor

Degrees:

DEGREE TITLE	DEGREE TYPE	DATE COMPLETED	REGIONALLY ACCREDITED			
Education with Early Childhood Studies	Master's Degree [ECE]	05/15/2015	Yes			

Other Education:

COURSE TITLE	COURSE TYPE	DATE COMPLETED	EXPIRATION DATE	HOURS/ CREDITS	HOURLY TYPE	CKAS
--------------	-------------	----------------	-----------------	----------------	-------------	------

Professional Development:

COURSE TITLE	COURSE TYPE	DATE COMPLETED	CCDBG AREA	HOURS/ CREDITS	HOURLY TYPE	CKAS
Power to the Profession facilitated by Monica Brinkerhoff	Professional Development [ECE]	04/11/2018		2	Clock Hours	6
Introduction to AZ Early Childhood Workforce Regis	Professional Development [ECE]	11/10/2015		1	Clock Hours	6
Total Professional Development Hours:				3		
Total CEUs:				0.00		

Note: 1 Clock Hour = .1 CEUs for CEU Eligible Hour-s



Professional Goals (Plan)

Participant Professional Goals

Selected Participant: Ms. Shanna Kukla

AZ Registry ID: 100-010-958

Lattice Level: G3

[Add a Goal](#)

Date Entered	Goal Name	Goal Status	Date Closed Complete	Date Closed Not Completed	View/Edit
04/10/2015	Master's Degree	Closed-Complete	08/18/2015		View
10/20/2015	Seamless assoc. to bach. degree transfer pathways	Current			Edit
10/31/2015	FTF College Scholarship Bachelor Degrees	Current			Edit
08/21/2017	AzTranser Non Cert Page AAS->BAS Pathwya	Closed-Complete	03/28/2019		View

[Generate Goals Report](#)



Career Lattice Level

Education	Credit Hours and Professional Development Hours	Work Experience in Early Childhood ¹		
		Less than 3 Years	3 - 5 Years	More than 5 Years
High school diploma or equivalent ²	PLUS 24 credit hours in ECE ³ or a related field ⁴	Level D1	Level D2	Level D3
High school diploma or equivalent ²	PLUS 360 clock hours ⁵ of approved professional development ⁶			
High school diploma or equivalent ²	PLUS credit hours in ECE ³ and approved professional development ⁶ hours in one of the following combinations: <ul style="list-style-type: none"> o 3 credit hours plus 315 clock hours⁵ o 6 credit hours plus 270 clock hours o 9 credit hours plus 225 clock hours o 12 credit hours plus 180 clock hours o 15 credit hours plus 135 clock hours 			
Current Child Development Associate (CDA) awarded by the Council for Professional Recognition				
Certificate of Completion in Early Childhood Education ³ or a related field ⁴ from a community college				
60 College Credits	INCLUDING at least 18 credit hours in ECE ³ or a related field ⁴	Level E1	Level E2	Level E3
Associate degree in ECE ³	INCLUDING at least 60 college/university credits with at least 18 credit hours in ECE or a related field ⁴			
Associate degree in a related field ⁴	PLUS 18 credit hours in ECE ³ or a related field ⁴			
Associate degree in any field	PLUS 18 credit hours in ECE ³ or a related field ⁴			



Proposed Lattice Revisions



Arizona Early Childhood Field

Early childhood educators provide direct service to children birth through age 8 and are responsible for meeting the guidelines of the early childhood education profession.

Instructional leaders / program administrators and higher education faculty guide the practice of early childhood educators.

Members of professions and occupations within the early childhood field, including those named here, *as well others not named here*, are responsible for meeting the guidelines of their respective professions.

Lattice Levels and **Professional Development and Education** requirements for other occupations in the Arizona early childhood field will be developed in partnership with instructional leaders, professional development providers, and leaders of Arizona State agencies.

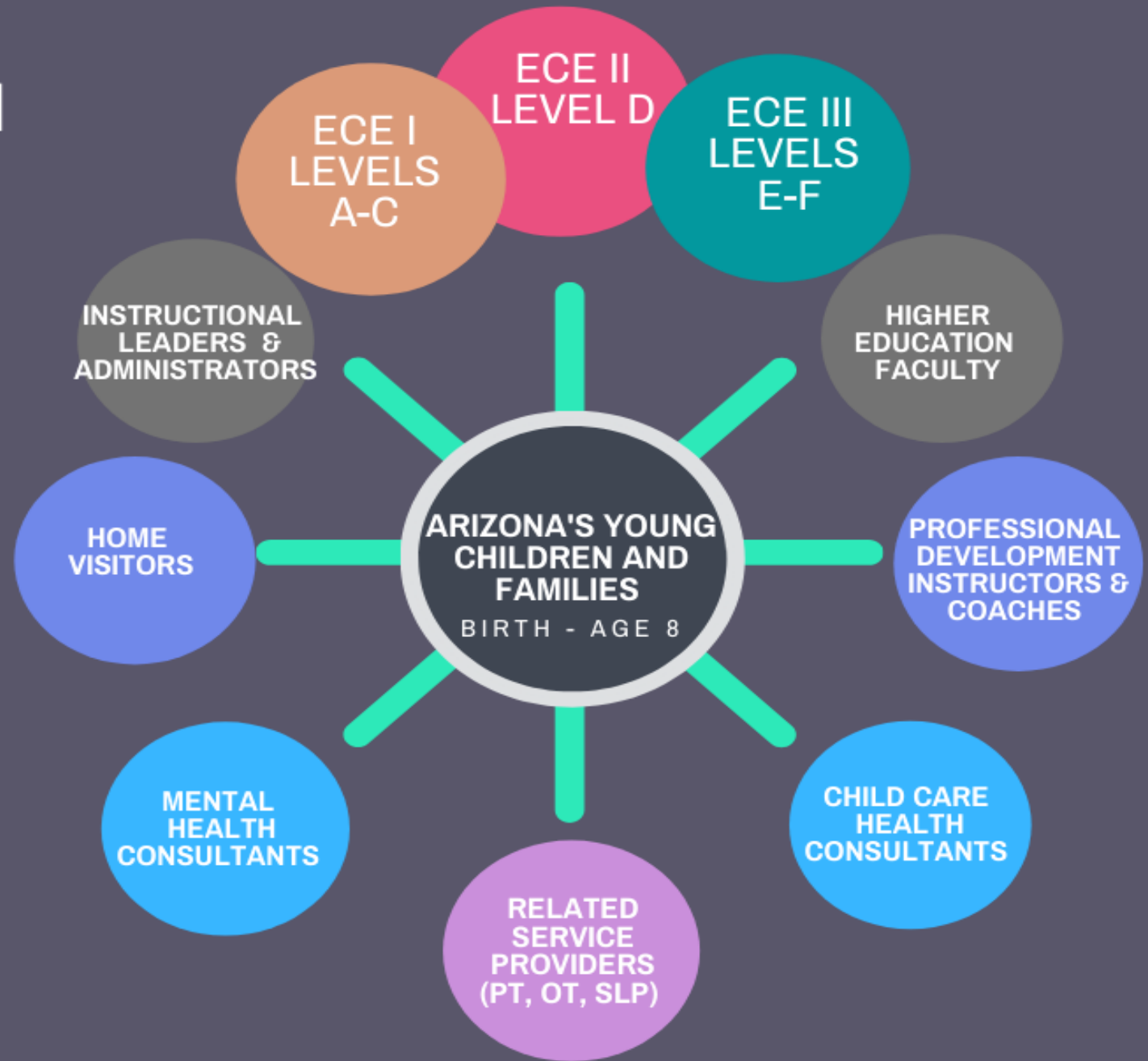

Proposed Early Childhood Lattice

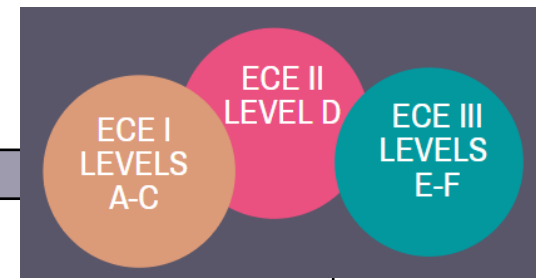

Completed Formal Education	Progression Milestones		
Level A- High School Diploma or Equivalent	Level A	Level A1 – ECE I HS Diploma & Completion of approved CTE ECE Pathway	
Early Childhood Educator I (ECE I)			
Level B- Completion of a Professional Preparation Program* or Industry Recognized Credential such as CDA or MACTE	Level B	Level B1 Credential and 6 ECE college credit hours	Level B2 Credential and 12 ECE college credit hours
Level C- Certificate of Completion in Early Childhood (minimum of 18 credit hours in early childhood)	Level C	Level C1 Certificate of Completion and 6 credits General Education	Level C2 Certificate of Completion and 12 credits General Education
Early Childhood Educator II (ECE II)			
Level D- Completed Associate Degree in Early Childhood (with at least 18 credit hours in early childhood)	Level D	Level D1 Associate Degree and 15 credit hours of bridge or upper division coursework	Level D2 Associate Degree and 30 credit hours of bridge or upper division coursework
Early Childhood Educator III (ECE III)			
Level E- Completed Bachelor’s Degree (with at least 18 credit hours in early childhood)	Level E – ECE Early Childhood Education	Level E – Cert Bachelor’s Degree and EC Teacher Certification	Level E – Related Specializations
Level F- Completed Master’s Degree (with at least 18 credit hours in early childhood)	Level F – ECE Early Childhood Education	Level F – Cert Master’s Degree and EC Teacher Certification Specialization	Level F – Related Specializations
Level G- Completed Doctorate Degree (with at least 18 credit hours in early childhood)	Level G – ECE Early Childhood Education	Level G – Cert Doctoral Degree and EC Teacher Certification Specialization	Level G – Related Specializations



For more information:

azearlychildhood.org/identity



**ARIZONA
EARLY CHILDHOOD**
Career and Professional Development Network